

ELEVATION

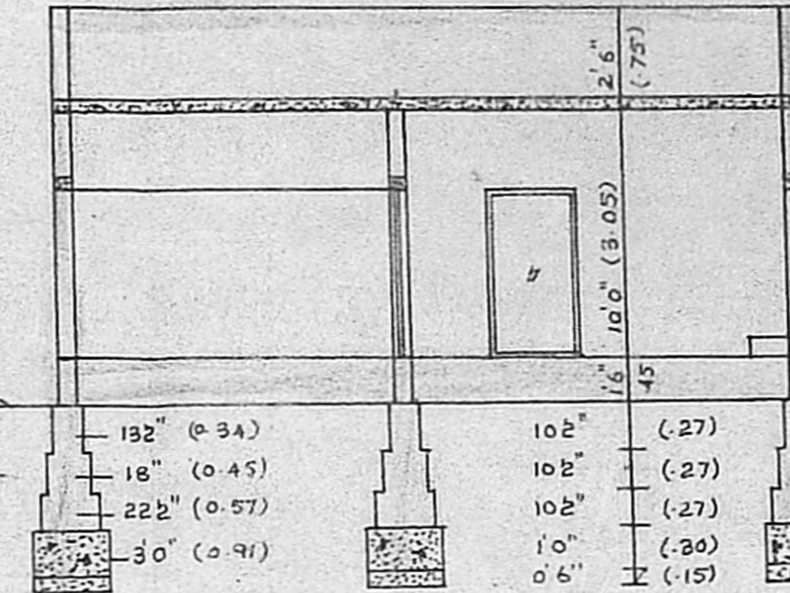

SECTION OF AB

- 9" THICK PARAPET WALL IN C.M. 1:6
- R.C.C. ROOF SLAB 1:2:4 MIX WITH WEATHERING COURSE
- R.C.C. LINTEL CUM SUNSHADE
- STOCK BRICKWORK IN C.M. 1:6
- PLASTERING IN C.M. 1:4
- FLOORING IN B.J.C. 1:4:8
- BRICK WORK IN C.M. 1:6
- CEMENT CONCRETE 1:5:10
- SAND FILLING

SCHEDULE OF JOINERIES	
D DOOR	3'3" x 6'6"
DI "	3'0" x 6'6"
W WINDOW	3'0" x 4'6"
WI "	4'6" x 4'6"
V VENTILATOR	3'0" x 2'0"
D2 DOOR	2'6" x 6'6"

STAIRCASE DETAILS	
WIDTH OF STEPS	3'0"
RAISE OF STEPS	0'6"
TREAD OF STEPS	0'10"

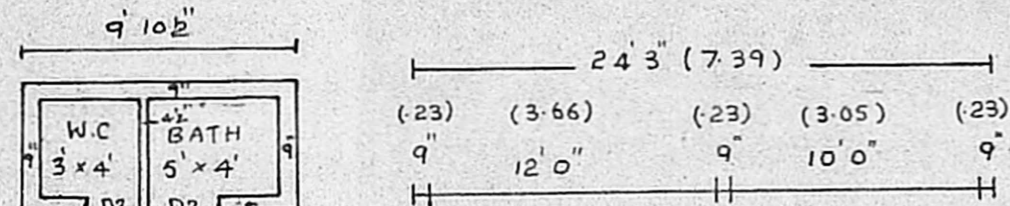

DETAILS OF BATH

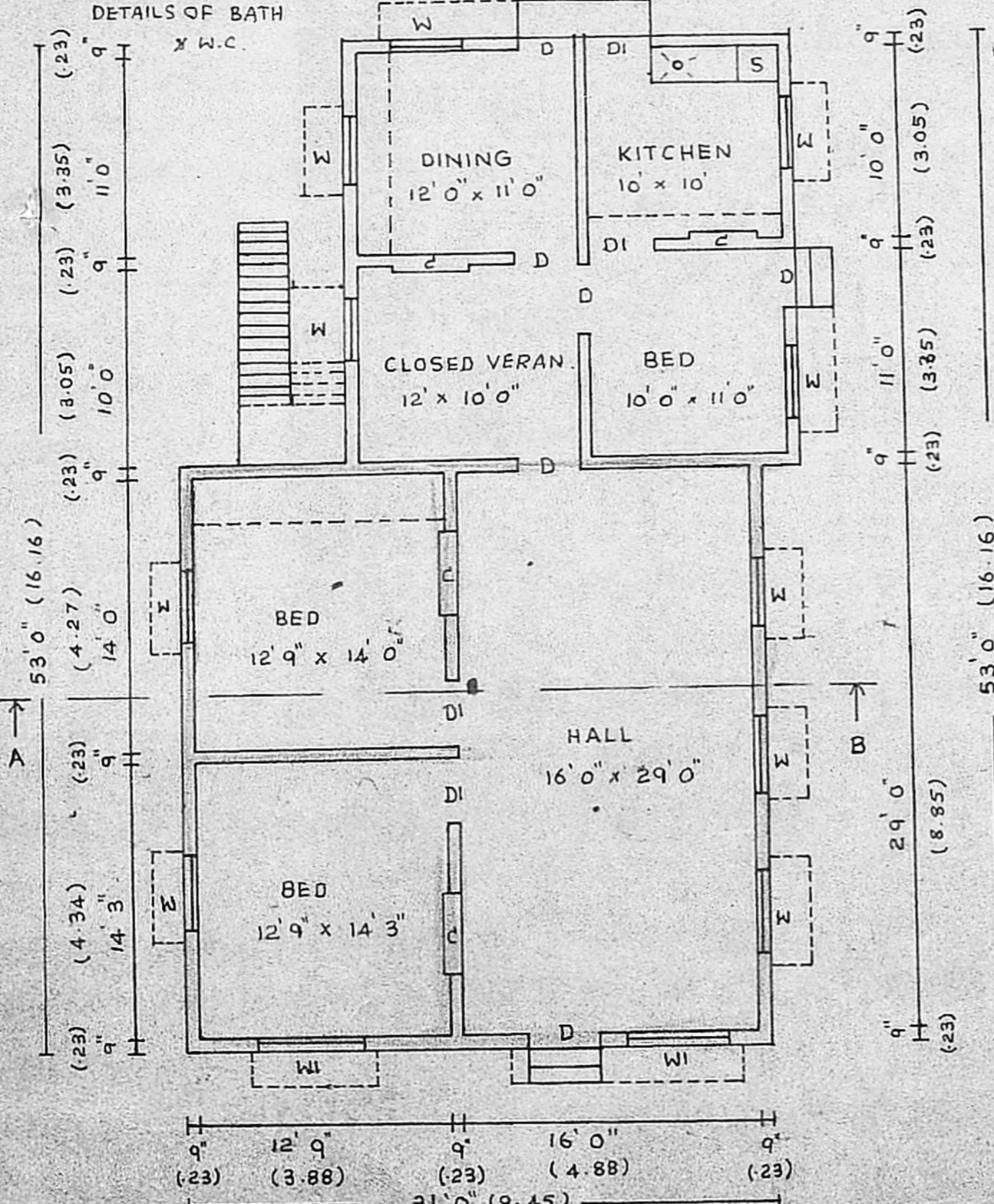

GROUND FLOOR PLAN

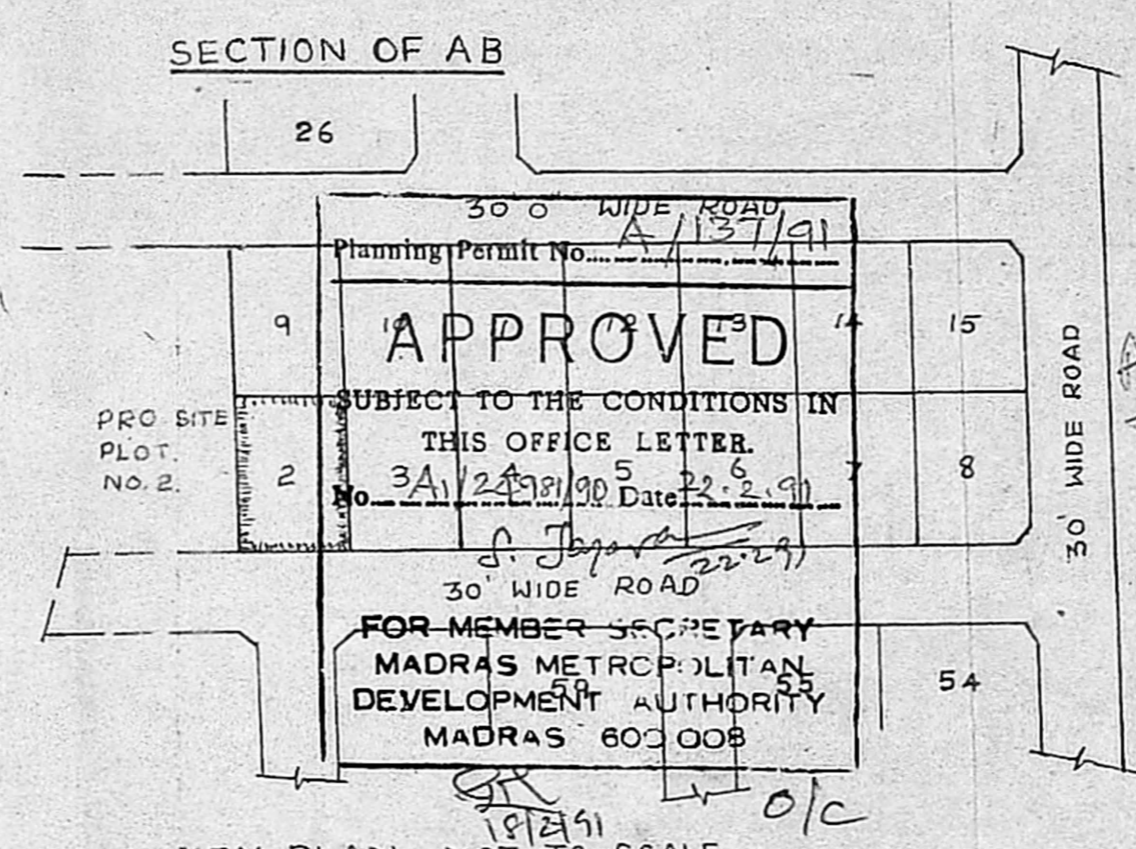

KEY PLAN NOT TO SCALE

LAYOUT APPD. IN LPDM / DDTP NO. 44/72 & 180/73

PLAN SHOWING THE PROPOSED ADDITIONAL CONSTRUCTION IN THE EXISTING RESIDENCE AT PLOT NO. 2 IN S. NO. 168/2 & 169 OF NANDAMBAKKAM VILLAGE SUNDAR NAGAR, SAIDAPET TALUK. SCALE 1:100 (1" = 8'0")

- COLOUR INDEX
- EXISTING PROPOSALS SHOWN IN
  - ADDITIONAL PROPOSALS SHOWN IN
  - ROADS SHOWN IN
  - BOUNDRY SHOWN IN

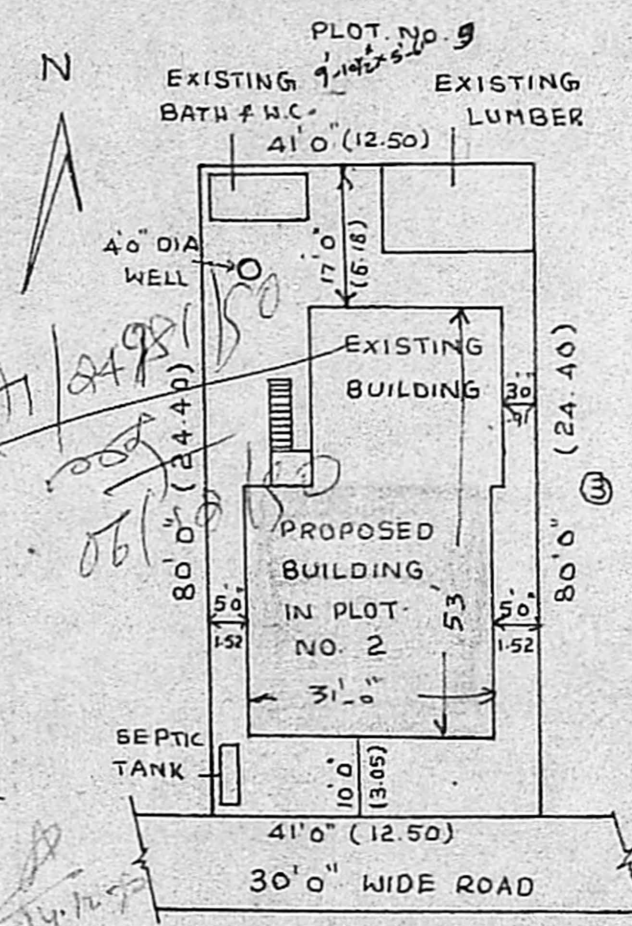

SCALE 1" = 24'0" (1:300)

SITE PLAN

PLOT EXTENT: 3280 Sq.ft (or) 305 Sq.m.  
 PLINTH AREA OF PROPOSED CONST. 929 Sq.ft @ 86.35 Sq.m.

*(Signature)*  
 D. JOURNAL

N. KRISHNA MURTHY, D.C.B.  
 TAMILNADU MUNICIPALITY,  
 Regd. No. 47-B, Durairaj Street,  
 MADRAS-600 114

LICENSED SURVEYOR